

Palimpsest Diptych

Canons for Brass Quintet

Jordan Alexander Key
Summer 2019

Solemn, Chant-like (♩ = c. 90)

Palimpsest I

cup mute

pp legato, freely

cup mute

pp legato, freely

mute

pp legato, freely

p

4

cup mute

pp legato, freely

7

10

13

mp p f p pp ppp

mp p f p pp ppp

mp p f p pp ppp

mp p f p pp ppp

mp p f p pp ppp

Palimpsest II

17 Moderate Groove (♩ = 90)

clear, steady, clarion call
(mute)

mp nat. p mf pp p

nat. p nat. mf mp mf mp

nat. p nat. p nat. p

23

mp mf mp mf mp mp

mp p mp

mf mp mp mp f mp

mf mp p f p mf

mf mp mf mp p f p

30

f mp mf p mp

mp mf p mp mf mp

mf p mp mf mp mf

p p mf f mp mf f mp

mf p p mf mf p mf

Full Score

(add mute)

attacca

37

Palimpsest III

44

48

52

56

60

64

64

65

66

67

mp

mp

mp

mp

mf *mp* *f* *mf*

68

68

69

70

71

mf

mf

mp

mp

mf

f *mf*

mf

f

72

molto rall.

Palimpsest Diptych

Canons for Brass Quintet

Palimpsest I

Jordan Alexander Key
Summer 2019

Solemn, Chant-like (♩ = c. 90)
cup mute

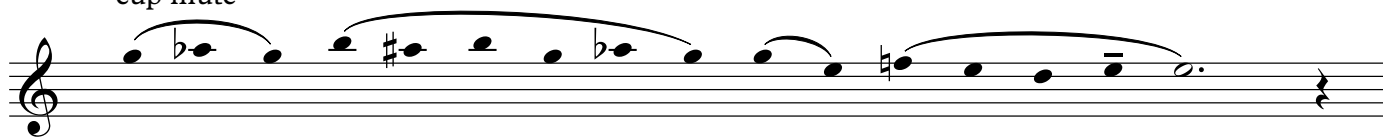

pp legato, freely

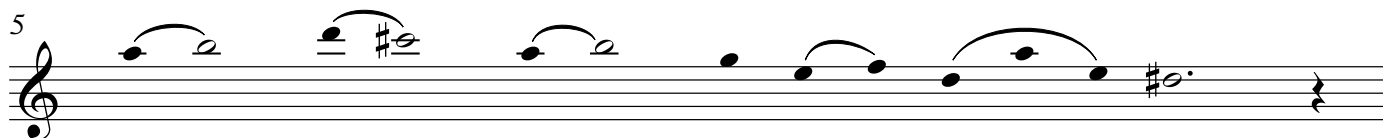
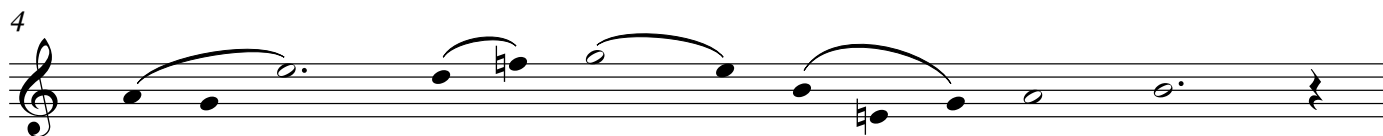

2

1st Trumpet in Bb

8

9

10

11

12

13

Palimpsest II

17 Moderate Groove (♩ = 90)

3 nat.
p

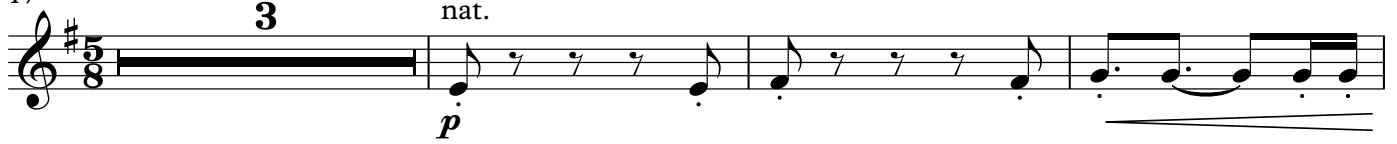

23
mp *mf* *mp*

27
mf *mp* *mp*

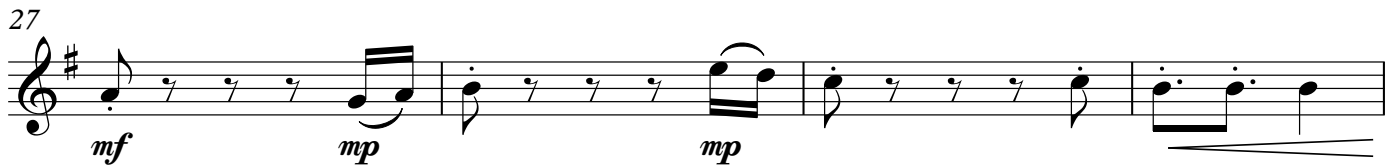

31
f *mp* *mf*

35
p *mp* *mf*

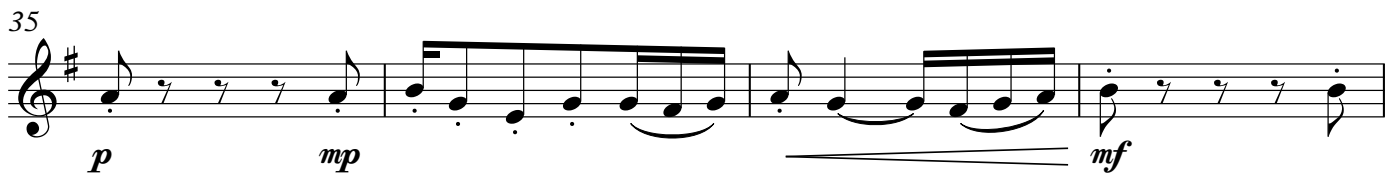

39 (add mute) **attacca**
f *p*

1st Trumpet in Bb

Palimpsest III

44 *mute*
p

46

48

50

52 *mf* *p*

54 *mp*

56 *p* *mf*

58 *mp*

1st Trumpet in Bb

60

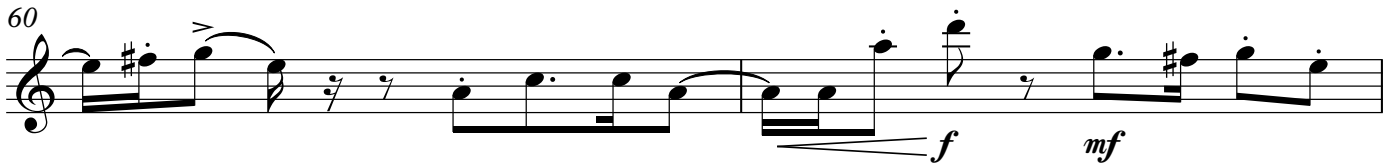

f *mf*

62

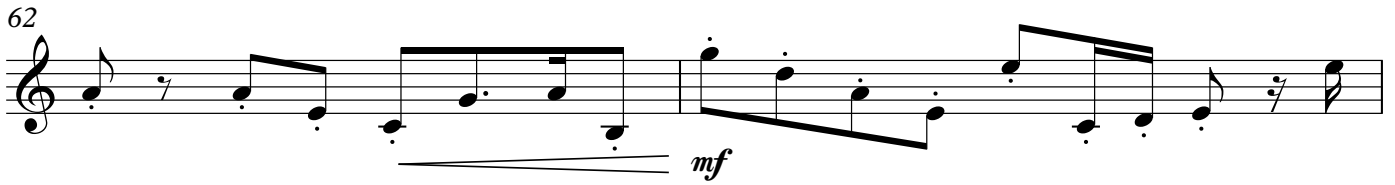

mf

64

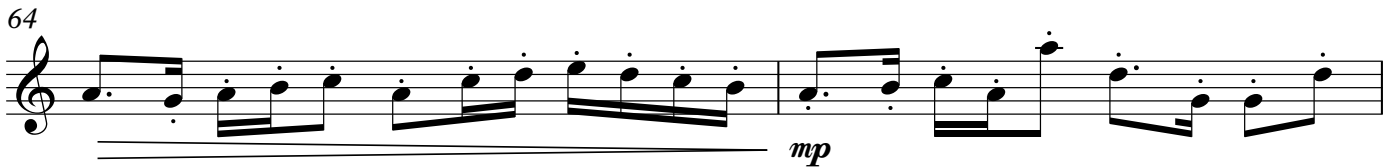

mp

66

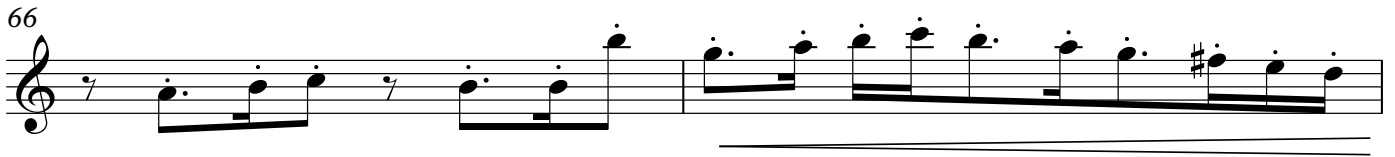

mp

68

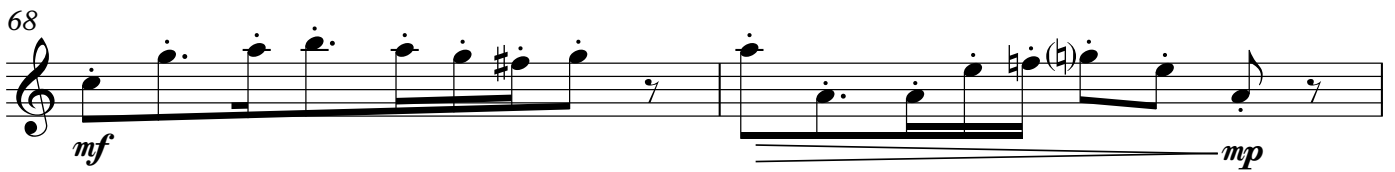

mf *mp*

70

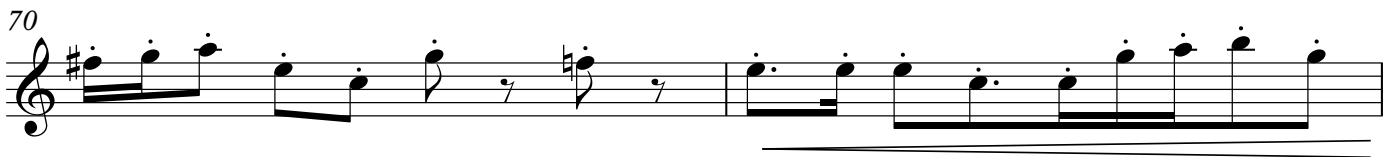

mp

72

molto rall.

mf *f* *mp* *mf* *mp* *p*

Palimpsest Diptych

Canons for Brass Quintet

Palimpsest I

Jordan Alexander Key
Summer 2019

Solemn, Chant-like (♩ = c. 90)

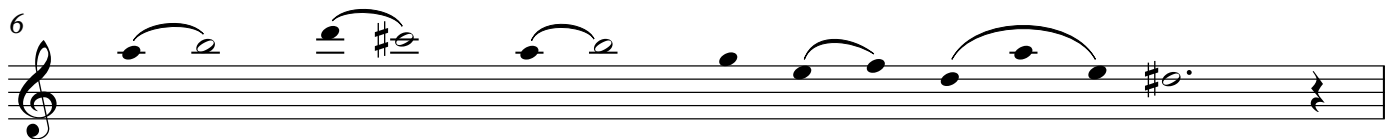
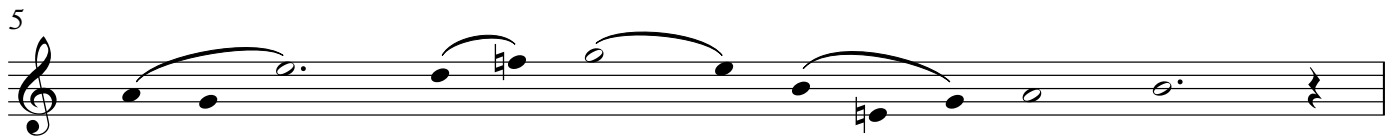
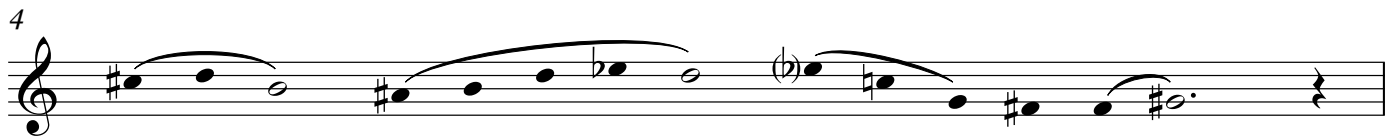
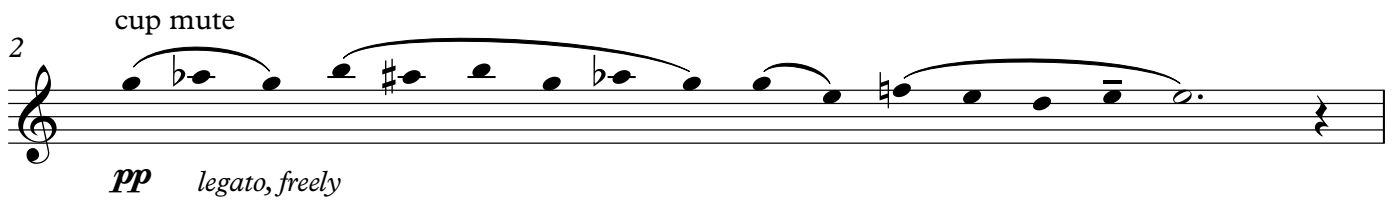

2

2nd Trumpet in Bb

8

9

10

11

12

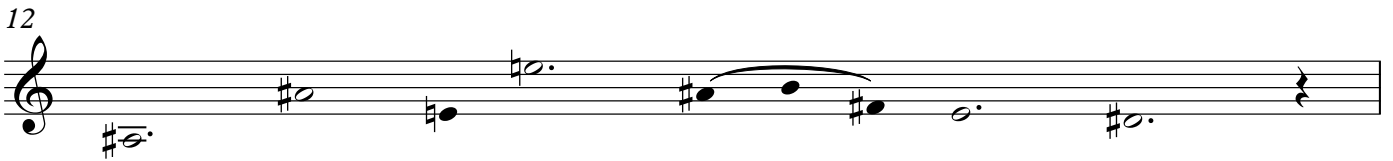

13

mp

14

p *f* *p* *pp* *ppp*

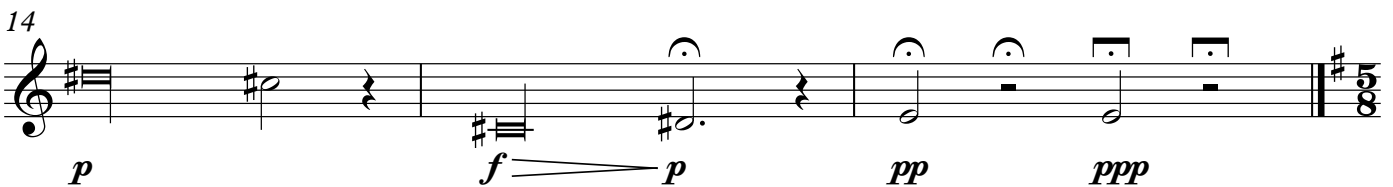

Moderate Groove (♩ = 90) Palimpsest II

clear, steady, clarion call

17 (mute)

mp *mf* *pp* *p*

23

mp *p*

27

mp

31

mp *mf* *p* *mp* *mf*

35

mp *mp* *p*

39 *attacca*

p *mp* *mf* *f*

Horn in F

8

9

10

11

12

13

mp

14

p

15

f *p* *pp* *ppp*

Palimpsest II

17 **Moderate Groove** (♩ = 90)

nat.
p

21

mp *mf* *mp*

25

mf *mp* *mp* *f* *mp*

30

mf *p* *mp*

34

mf

38

f *p*

41 **attacca**

mp *mf*

Horn in F
Palimpsest III

44

fp *mp*

46

mf

48

tr 3

50

52

mp *mf*

54

tr *mf*

56

p

58

mf

Horn in F

60

60

61

62

mp

f

62

64

66

68

70

mf

f

mf

72

molto rall.

mp

p

Trombone

Palimpsest Diptych

Canons for Brass Quintet

Palimpsest I

Jordan Alexander Key
Summer 2019

Solemn, Chant-like (♩ = c. 90)

3

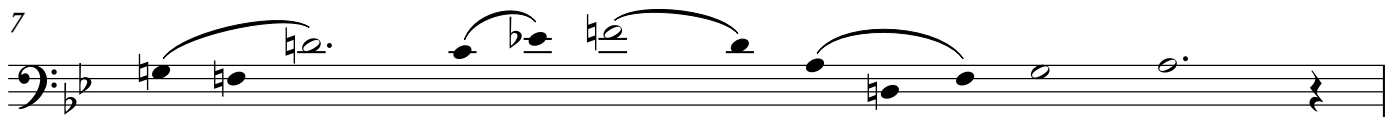
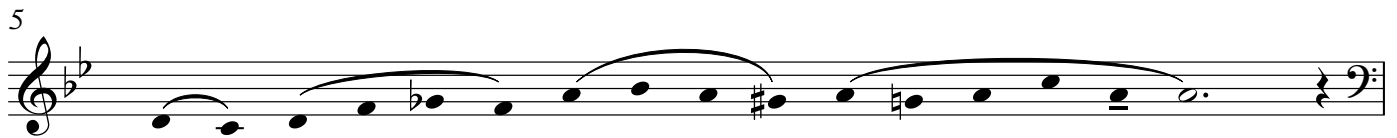
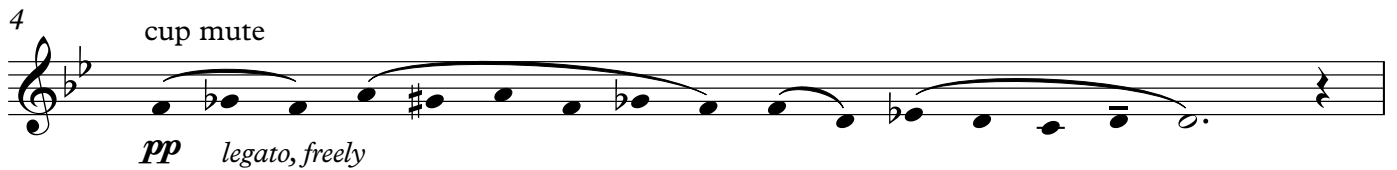
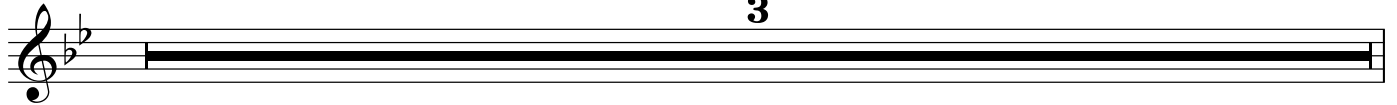

2

Trombone

9

10

11

12

13

mp

14

p

15

f *p*

16

pp *ppp*

Palimpsest II

Moderate Groove (♩ = 90)

17

2

nat.

p

23

mf *mp* *p*<

27

f *p*< *mf* *p* *p*<

31

mf < *f* *mp*

35

mf *f* *mp*

39

mf > *mp* *mf* *attacca*

Palimpsest III

44

46

48

50

52

54

56

58

Trombone

60

62

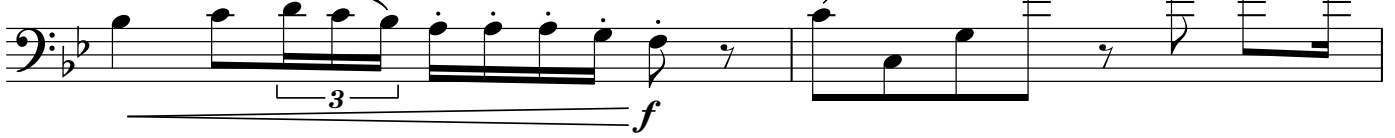

64

66

68

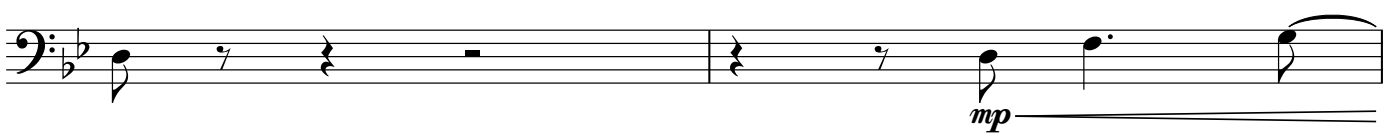

70

72

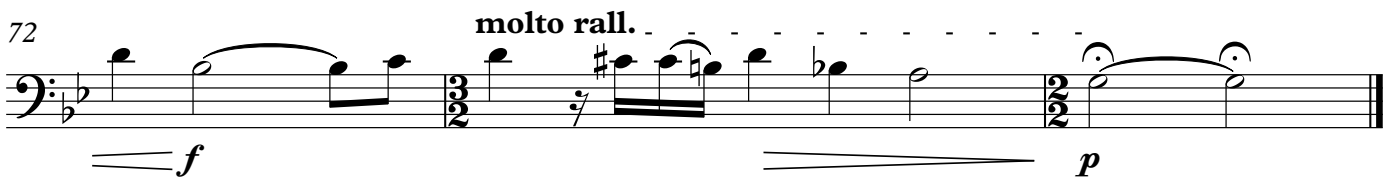

Palimpsest Diptych

Canons for Brass Quintet

Palimpsest I

Jordan Alexander Key
Summer 2019

Solemn, Chant-like (♩ = c. 90)

2

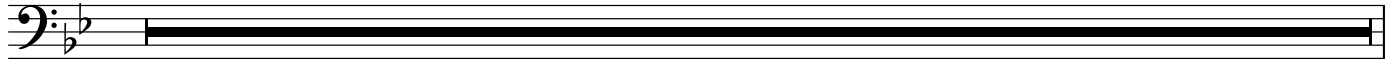

3

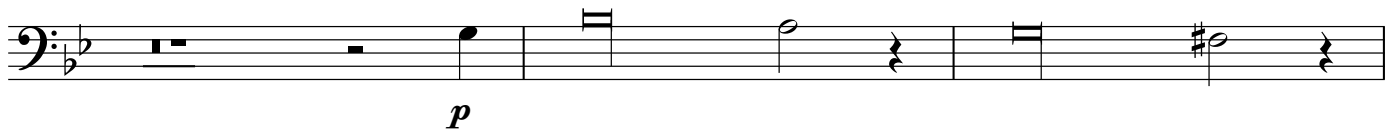

6

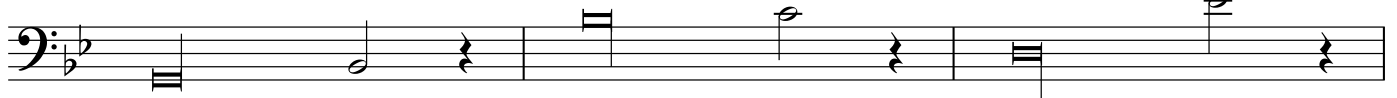

9

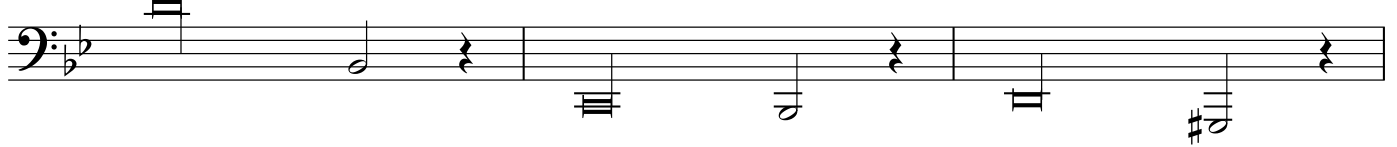

12

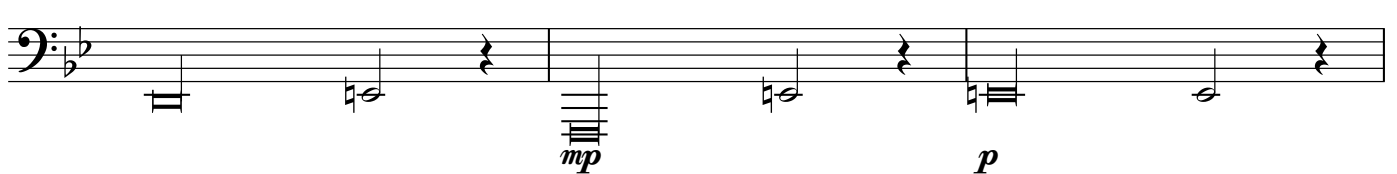

15

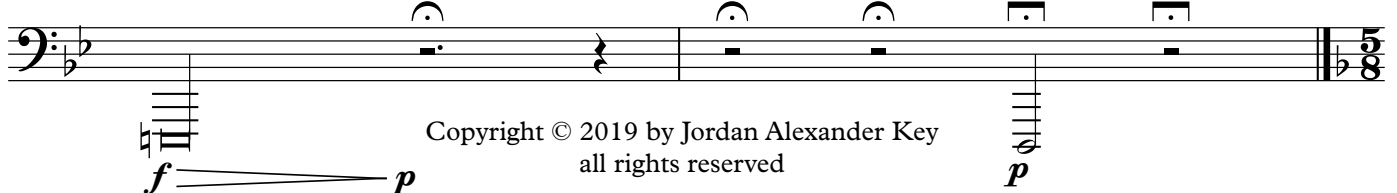

Palimpsest II

17 Moderate Groove (♩ = 90)

4 nat.
p

23

mf *mp*

27

p *f* *p* *mf*

31

p *p* *mf*

35

< f *mp* *mf* *f* *mp*

39

attacca

< mf *mp* *mf*

Palimpsest III

44

46

48

50

52

54

56

58

4

Tuba

60

62

64

66

68

70

72

molto rall.
